4. Black-Eyed Susan
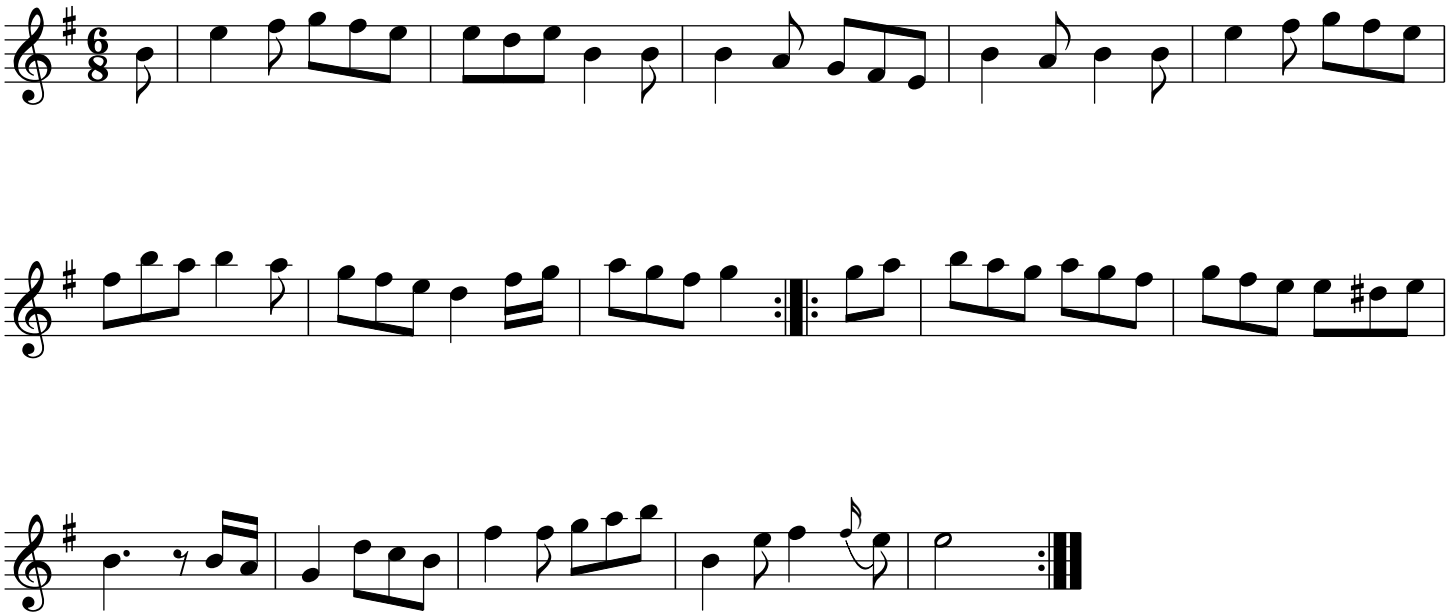
circa 1850 Allen Ash Manuscript