Untitled Quickstep in C

Allen Ash Manuscript - Circa 1850
Chord suggestions by Ian Bell

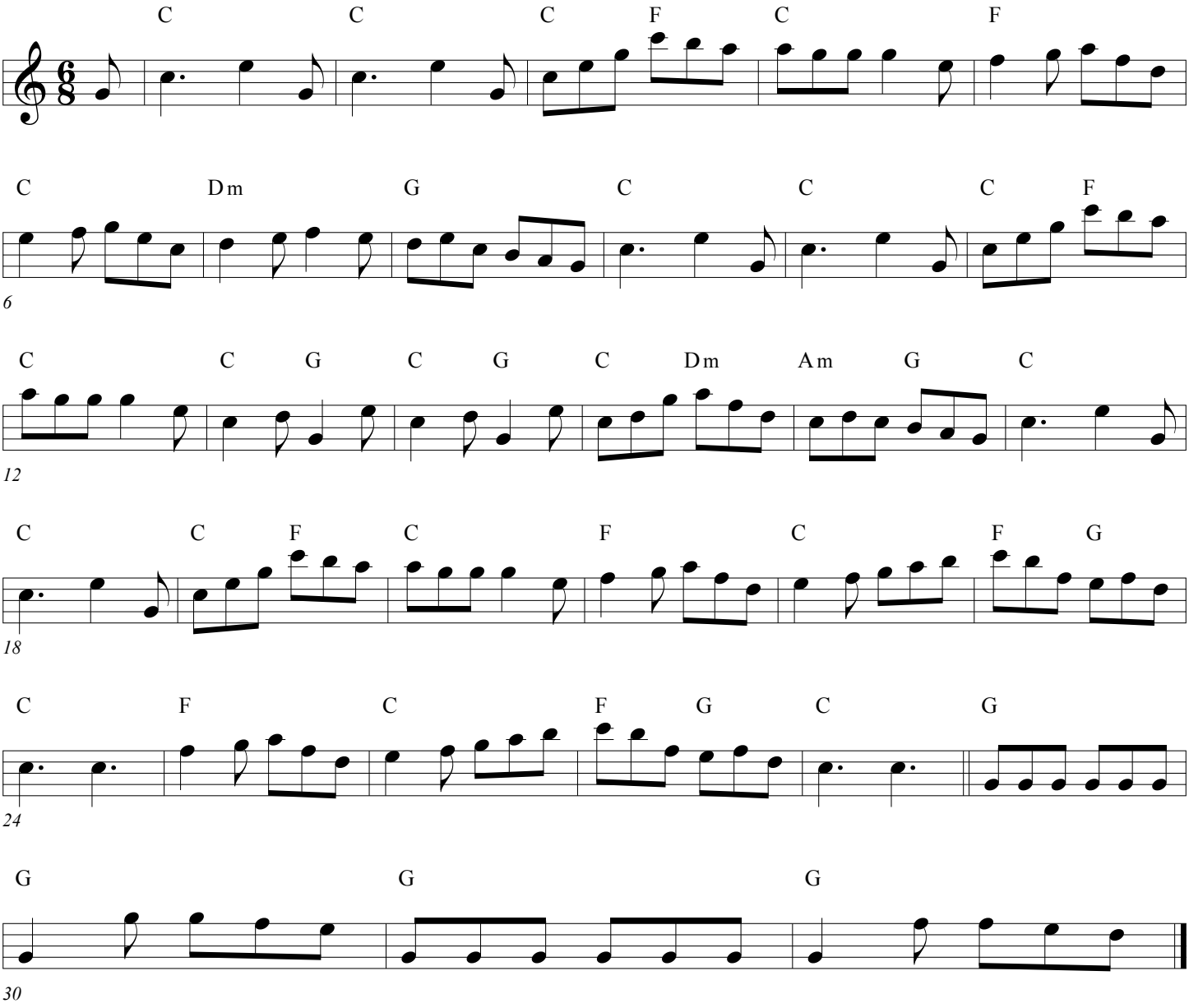

A funny little tune, The last four bars of this tune kind of leave you hanging. It may just be a vamp to lead you back to the top of the tune. Perhaps you're supposed to end on bar 28 (where I put double bar lines) the last time through. I also wonderd if the last four bars were meant to go somewhere else but accidentally omitted when he was writing the tune. I've included an edit that addresses this possibility. I could be dead wrong about all this.

©